

Request for Workers for the May Cluster

We need your HELP for a Successful Trial!

Once again, we are counting on the generosity of agility enthusiasts to pitch in and help keep the trial running smoothly and efficiently. A Worker Sign-Up link will be available closer to the trial.

For those of you who are new to agility, we will train you and offer support as you learn about volunteering for a class.

We will make sure your duties will not interfere with running your runs.

Bottled water and light snacks will be available for volunteers.
Volunteers will be entered in a raffle

The volunteer-coordinator will enter everyone who is working and notify the winners.

**Crate inside for any day you are working
one or more classes – GWDC club members
have priority on Friday and BACV club
members have priority on Saturday & Sunday.**

Entries Open on Tues., March 14, 2023 at 8am EST on a **FIRST RECEIVED** basis at the PO Box address only. All entries received before this date will be returned.
Entries Close on Tuesday, April. 25, 2023 at 6pm EST.

*Please write **GWDC/BACV** on the outside of your envelope*

All Overnight mail must be sent via **USPS**.

Be sure to check **AND** sign the “**No Signature Required**” waiver or your entry will not be accepted. Maximum of 10 entries per envelope.

*** Also accepting **AKC Online Entries** - See inside for more details

Nelson Fletcher Memorial Weekend



May 12 - 14, 2023

FRI: Ex/Mas STD, Ex/Mas JWW, Premier STD & Premier JWW, All levels of FAST and T2B

SAT: All levels of STD, JWW, & FAST, reg & pref

SUN: All levels of STD & JWW plus T2B, reg & pref

Judge: Katrina Walters # 104658 Valrico, FL

Level Up Dog Sports

8438 Old Richfood Rd, Mechanicsville, VA 23116
Indoors on Synthetic Turf - One ring 114 x 78'

Clip 'n Go Rubberized Contacts

Entries are Limited to 350 runs all days

Trial Hours – 7am to 7pm

Judging Starts at 8:30am on FRI and 8am on SAT/SUN

www.GoneDogginAgility.com



American Kennel Club Certification

Permission is granted by the American Kennel Club for the holding of this event under the American Kennel Club Rules and Regulations.

Gina DiNardo, Executive Secretary



Greater Washington Dalmatian Club (GWDC)

Event # 2023241602

Friday, May 12, 2023

GWDC Officers & Board of Directors

Linda Hazen Lewin, *President*

Vickie Eckard, *Vice President*

Eddie Slagle III, *Treasurer*

Marie Slagle, *Corresponding Secretary*

.....2331 Back Mountain Rd, Dillwyn, VA 23936

Carol Boggess, *Trial Chairman*

8620 Carywood Ct.

Mechanicsville, VA 23116

(804) 306-0309

info@levelupdogsports.com

GWDC Event Committee

Ashley Castro

Maddie Speagle

Marie Slagle

Lauren Siegel

Merritt Speagle

Eddie Slagle



SAT/SUN, May 13-14, 2023

Event # 2023651001/02

Belroi Agility Club of Virginia

Susan Henk..... *President*

Joanna Dillard..... *Vice President*

Scott Brown..... *Treasurer*

Mary Ommundsen..... *Corresponding Secretary*

..... 100 Thomas Rd, Seaford, VA 23696

Joanna Dillard, *Trial Chairman*

151 Nottingham Trl

Newport News, VA 23602

(757) 871-5096

icd40@aol.com

BACV Event Committee

Joanna Dillard Susan Henk

Scott Brown Mary Ommundsen

Denni Haas-Bushong

ENTRY FEES

\$22 per run

(Fees include AKC recording fee of \$3.50 for 1st entry and \$3 for additional entries per run/per dog/per day)

Jr. Handlers \$15 per run

*** MAKE checks payable to: **Level Up Dog Sports** ***

GWDC REFUNDS

Bitches in season will not be admitted to the trial. Any exhibitor with an entered bitch in season, on the trial date, will be given a cash refund, less \$3 per run (per day), upon written certification from a veterinarian. Notification must be in the hands of the trial secretary no later than 30 minutes before the start time on the date of the trial.

Injury/Illness – Dogs that cannot compete prior to the set of trials due to an injury/illness will be given a partial refund in the form of a voucher towards a future trial, less \$10 per run (per day).

A written vet letter (on office letterhead) must be given to the Trial Secretary no later than 30 minutes before the start time on Friday, May 12, 2023.

Validation of the injury/illness must be made by a licensed veterinarian and attest that the dog cannot compete at this specific set of trials and/or provide a time period during which the dog cannot compete. Requests from chiropractors, massage/physical therapists, etc will not be accepted. All injury partial refunds subject to verification. Handler illness/injury is excluded from this policy.

GWDC RIBBONS AND AWARDS

Flat ribbons will be awarded to the first through fourth place dog in each jump height division in each class. Flat Qualifying ribbons will be awarded to all dogs receiving a qualifying score. MACH/PACH/AGCH Rosettes and a MACH/PACH/AGCH bar will be given to exhibitors earning a MACH, PACH or AGCH title at this trial. New title rosettes and Double Q Flat ribbons are also offered. All ribbons and prizes must be claimed the day of the Trial; none will be mailed.

ENTRY FEES

\$22 per run

(Fees include AKC recording fee of \$3.50 for 1st entry and \$3 for additional entries per run/per dog/per day)

Jr. Handlers \$10 per run

*** MAKE checks payable to: **BACV** ***

BACV REFUND POLICIES

Bitches in season will not be admitted to the trial. Any exhibitor with an entered bitch in season, on the trial date, will be refunded a cash refund less \$3 per run (per day), upon written certification from a veterinarian. Notification must be in the hands of the trial secretary no later than 30 minutes before the start time on the date of the trial.

Deceased Dogs – In the event of a deceased dog, a cash refund will be given less \$6.50 for the 1st run and \$6 for each additional run (per day). Notification, by email or written, must be received by the Trial Secretary no later than 30 minutes before the start of judging.

Injury/Illness – Dogs that cannot compete prior to the set of trials due to an injury/illness will be given a partial refund in the form of a voucher towards a future trial, less \$10 per run (per day).

A written vet letter (on office letterhead) must be given to the Trial Secretary no later than 30 minutes before the start time on Friday, May 12, 2023.

Validation of the injury/illness must be made by a licensed veterinarian and attest that the dog cannot compete at this specific set of trials and/or provide a time period during which the dog cannot compete. Requests from chiropractors, massage/physical therapists, etc will not be accepted. All injury partial refunds subject to verification. Handler illness/injury is excluded from this policy.

BACV RIBBONS AND AWARDS

Rosettes will be awarded to the first through fourth place dog in each jump height division in each class. Flat Qualifying ribbons will be awarded to all dogs receiving a qualifying score. AGCH/MACH/PACH Rosettes and a AGCH/MACH/PACH bar will be given to exhibitors earning a MACH or PACH title at this trial. High scoring junior rosettes (BACV SAT/SUN only), new title rosettes, and Double Q flat ribbons are also offered. All ribbons and prizes must be claimed the day of the Trial; none will be mailed.

TRIAL SECRETARY - GoneDoggin' Agility

www.GoneDogginAgility.com

Jenn Galgano..... PO Box 3070, Virginia Beach, VA 23454
E-Mail: GoneDoggin@cox.net..... (757) 481-4854

YOU CAN NOW ENTER VIA AKC's ONLINE ENTRY SERVICES

Go to the AKC Agility Online Entry Services home page at www.akc.org/AgilityEntry and follow the instructions there to use your My AKC account to enter this event online. During the first 48 hours after opening, the initial limit of entries designated as either online or paper will be as follows: 83 online / 247 paper. If either form of entry has not filled at the end of the 48 hour time period, the club reserves the right to decrease or increase either one accordingly.

Wait List for Withdrawn Entries after Closing

GWDC/BACV is offering a Wait List to fill openings created by withdrawn entries after the trial's closing on April 25, 2023. A maximum of 20 entries will be placed on the wait list. All entries, including wait listed entries, must be received by the Trial Secretary prior to the trial closing date with the full entry fee amount. Any entries withdrawn that are received by Sunday, May 7, 2023 @ 6pm, will be replaced by a wait listed entry if any are available. If a withdrawn entry is replaced by a wait listed entry, a full refund will be issued for the withdrawn entry. Any wait listed entry that does not move off the wait list into the trial by Sunday, May 7, 2023 @ 6pm will receive a full refund.

If you have not heard about your Wait List status by Tues., May 9th, contact us ASAP!

MOVE UPS

Move ups must be sent in writing (E-mail is acceptable and preferred) to the Trial Secretary for the May 12th trial no later than Monday, May 8th at 6pm.

Day to Day Move ups will be accepted but must be submitted in person to the trial secretary no later than 15 minutes after the last run is judged for each class (STD, JWW & FAST).

We answer all correspondence and acknowledge receipt of all move-ups and corrections to entries. We usually respond within 2 days unless we are at a trial.

Please contact us if you do not hear back in a reasonable timeframe.

IF YOU DO NOT HEAR BACK, WE DID NOT GET YOUR EMAIL OR ENTRY!

OBSTACLES

All obstacles and equipment used at this trial meet the requirements for AKC agility trials

All exhibitors should obtain a copy of the Regulations for Agility Trials by downloading them from the American Kennel Club website at <http://www.akc.org/rules/>.

ENTRY INFORMATION

- Checks or money orders ONLY *NO CASH*.
- Include **TWO CHECKS** one payable to "LUDS" for FRI & one payable to "BACV" for SAT/SUN.
- BACV certificates can only be applied to Saturday & Sunday runs.
Please write GWDC/BACV on the outside of your envelope
- All entries must be submitted on official AKC agility entry forms, one dog per entry form. Photocopies of front & back will be accepted only if legible and official AKC size.
- Entries will not be accepted without signature, back of entry form with agreement, and fees, nor will email, telephone or FAX entries be accepted. Overpayments of under \$10 will not be refunded.
- Owners are responsible for ensuring that entry forms are completed IN FULL. Entries submitted without ALL information will be returned as invalid. *****PLEASE WRITE EMAIL ADDRESS LEGIBLY!!!**
- Returned checks do not constitute a valid entry. A \$30.00 service fee will be added for all returned checks.
- Overnight service **MUST** be mailed through USPS and you **MUST** check **AND** sign the "NO SIGNATURE REQUIRED" waiver box, as the Trial Secretary will not be present to sign for your entries. Limit 10 entries per envelope.
- **GWDC and BACV DO NOT AGREE TO ARBITRATE CLAIMS AS SET FORTH ON THE OFFICIAL AKC ENTRY FORM FOR THIS EVENT.**

CONFIRMATIONS

- Confirmations will be sent via US mail ONLY if an exhibitor does not have an active e-mail address or upon specific request.
- A Preliminary Confirmation will be sent to the e-mail address on the AKC entry form after your entry has been processed. Please review the information in the confirmation for input errors and notify the Trial Secretary of any corrections.
- Final confirmations of entry and judging schedule will be sent to the e-mail address on the AKC form after the closing date.

NOTE: If you have not received the Final confirmation within five days of the trial, please contact the Trial Secretary.

INVALID ENTRIES

Invalid entries will be returned to the address on the entry form. The following constitute an invalid entry:

- An entry which is missing any AKC required information
- Entries not on Official AKC forms OR on a photocopy of an AKC form without the current agreement and rule on the reverse side or attached to the entry form
- Entries which are illegible or incomplete or received with insufficient fees.
- Conditional, unsigned, incomplete, e-mail, telephone, FAX, or telegraph entries cannot be accepted.
- Returned checks do not constitute a valid entry
- A maximum of ten entries per envelope is allowed. Envelopes with more than the ten dog maximum shall be treated as an invalid entry and shall be returned to the sender.

PLEASE CHECK YOUR ENTRIES CAREFULLY!

CLASSES OFFERED

FRI: Ex/Mas STD, Ex/Mas JWW, All levels of FAST, T2B plus Premier STD and Premier JWW
Saturday offers all levels of STD, JWW, & FAST, regular and preferred.
Sunday offers all levels of STD, JWW, and T2B, regular and preferred.

RUNNING ORDER

FRIDAY & SUNDAY **HIGH to LOW** (24/24C, 20, 16, 12, 8, 4)
SATURDAY **LOW to HIGH** (4, 8, 12, 16, 20, 24/24C)

FRIDAY

Ex/Mas FAST – Open/NOV FAST – Prem STD –
Ex/MAS STD – T2B – Premier JWW – Ex/MAS JWW

SATURDAY

EX/MAS FAST - OPEN/NOV FAST - EX/MAS JWW – EX/MAS STD
– OPEN STD – NOV STD – OPEN JWW – NOV JWW

SUNDAY

T2B- EX MAS JWW - EX MAS STD
– OPEN STD – NOV STD – OPEN JWW – NOV JWW

DOGS ELIGIBLE TO ENTER

This trial is open to all dogs fifteen (15) months of age or older that are registered with the American Kennel Club or that have AKC Limited Registration, Purebred Alternative Listing/Indefinite Listing Privileges (PAL/ILP), an AKC Canine Partners listing number, or approved Foundation Stock Service (FSS) breeds are eligible to participate. Dogs with a Purebred Alternative Listing/Indefinite Listing Privileges (PAL/ILP) or an AKC Canine Partners listing number must be spayed or neutered in order to compete. Wherever the word “dog” is used in these regulations it includes both sexes. Dogs should be physically sound. Dogs that are blind shall not be eligible, and neither are bitches in season, aggressive dogs, or dogs suffering from any deformity, injury, or illness which may affect the dog’s physical or mental performance. No dog shall compete if it is taped or bandaged in any way or has anything attached to it for medical purposes. Refer to Chapter 2 of the Registration and Discipline Rules for the listing of registerable breeds that may participate.

HEIGHT DIVISIONS

Owners/Agents are responsible for entering the proper height divisions.

REGULAR	PREFERRED	INFORMATION
Exhibitors may choose to enter their dog in a higher height division than required by AKC, but not in a lower height division than the AKC mandated height.	The following jump heights shall be used in all Preferred classes.	Owners are responsible for entering their dog in the proper height division For dogs measuring ...
8”	4”	For dogs 11 inches & under at the withers
12”	8”	For dogs 14 inches & under at the withers
16”	12”	For dogs 18 inches & under at the withers
20”	16”	For dogs 22 inches & under at the withers
24”	20”	For dogs over 22 inches at the withers
24C”	---	Dogs who measure into the 24-inch regular jump height division are not eligible to enter 24-Choice.

NOTE: Handlers whose dogs measure into the 8” through 20” regular jump height division may optionally enter in 24-Choice (24C) jump height at their discretion.

☺ Simplified Jump Height Card Process ☺

If your dog needs to be measured, check the box at the top of the entry form so that your dog is placed on the Measuring List. ***It is no longer required that you submit a copy of your dog’s jump height card with your entry form or show it during day of show check-in.***

**It is the exhibitor’s responsibility to have their dog measured prior to running.
Failure to do so will result in the cancellation of any qualifying scores.**

NOTICE TO EXHIBITORS

The safety of the dogs is our primary concern. By entering this trial, exhibitors acknowledge that they are familiar with the rules and regulations of this sport, and that their dogs are familiar with and able to perform all obstacles safely. It is expressly understood that the exhibitors alone are responsible for the behavior of their dogs and/or children. Any exhibitor whose dogs and/or children create unnecessary disturbances or repeatedly engage in unsafe or disruptive behavior may, at the discretion of the Event Committee, be asked to leave the show site. In such case, no refund of any entry fees will be made. Entry fees will not be refunded in the event that the dog is absent, disqualified, excused, or barred from competition by action of the Event Committee. No entry fee will be refunded if the trial cannot open or be completed by reason of civil disturbances, fire, an act of God, public emergency, act of a public enemy, or any other cause beyond the control of the organizing committee. Exhibitors are responsible for being at the ring gate when it is their turn to run. No classes will be held up by a late exhibitor. Umbrellas are not allowed on the course during walkthroughs. All dogs must be on leash at all times except when in the ring or when in the designated agility warm-up area. No dogs may be left tied to trees, cars, fences, etc. Dogs under 4 months of age are not allowed at this trial.

Class Changes Effective January 1, 2020

Entering a Mixture of Regular and Preferred Classes Within the Same Trial Weekend – Multiple Jump Heights Within the Same Trial Day

Effective January 1, 2020, exhibitors may enter a mixture of both Regular and Preferred classes on the same trial day and/or during a trial weekend. Any mixture of Regular and Preferred classes is allowed. Please note that if a dog qualifies in Regular Master Standard and Preferred Master JWW (or vice versa) on the same trial day, then NO Double Q shall be earned toward either the MACH or PACH title. The Double Q still requires that Standard Agility and Jumpers With Weaves be either both Regular OR both Preferred on the same trial day.

Additionally, within the same Regular or Preferred classes, a dog may now be entered in multiple jump heights within the same trial day. For example, the same dog may now be entered in 20-inch Master STD/JWW while also entered in 24C-inch Premier STD/JWW on the same trial day.

A **separate entry form** must be submitted when the same dog is being entered in a mixture of Regular and Preferred and/or different jump heights within the same trial weekend thereby clearly indicating which class(es) and/or jump heights belong together for each trial day of the weekend.

LEASHES

A **leash** that fits in your pocket or around your waist or cross body during your run. Per AKC guidelines: “exhibitors may choose to place leashes in their pockets or wear them (around waist, cross body, etc.) during their runs. If the dog grabs the leash, this will be scored as “E”. If the leash falls out of the handler’s pocket, or off of their body, there is no call unless the dog were to grab it.” A leash-runner will be available for exhibitors who do not wish to carry their leash while on course

Entering For Exhibition Only (FEO)

GWDC/BACV are offering FEO for T2B & FAST

- FEO allows exhibitors to work with their dogs in a trial environment. FEO is only offered in the Time 2 Beat and FAST classes. Participation in FEO is non-qualifying.
- FEO runs are treated as trial entries. The exhibitor must enter the class(es) (T2B and/or FAST) prior to the closing date, pay class entry fee(s) and the Trial Secretary must record the entry in the Trial Catalog as part of the results for that class. FEO does not need to be noted on the entry form; the handler will declare the day of the show.
- Dogs may be entered in any jump height for FEO runs. If entered in an ineligible jump height, the team is committed to FEO for that run and must declare FEO on the start line. Day of show jump height changes are not allowed.
- Dogs may be entered in any level of FAST (Novice, Open, Excellent, Master). If the dog is not eligible for the level entered, the team is committed to FEO for that run and must declare FEO on the start line. Day of show level changes are not allowed.
- The exhibitor must declare FEO in the ring prior to leading out. FEO may be declared earlier (ex. when checking in at the gate board).
- Toys are allowed in the ring. Toys must be non-audible and may not leave the handlers hand. Toys that roll freely may not be used.
- Food/treats are not allowed in the ring
- FEO should be utilized for the benefit of the dog and not as a punitive correction. Harsh verbal and /or physical corrections shall not be tolerated. Any determination of harshness by the judge shall be immediately whistled and the handler will be dismissed from the ring.
- A judge must monitor the entire run. Judges can stop a run at any time

Fix and Go On (FNG)

FNG allows exhibitors to immediately reattempt an obstacle at any time while on course when the dog’s performance of an obstacle is not to their expectation. This allows the dog to successfully complete the obstacle then finish the course or leave the ring on a positive note. Using FNG will result in a non-qualifying score. Fix and Go On is not pre-entered; rather, it occurs during the run.

SITE INFORMATION

- Masks are optional.
- We will be using the Agility Gate app for an electronic gate. Exhibitors are responsible for arriving on time for their walk-thrus and runs.
- There will not be paper map copies. Maps will be on Agility Gate and posted on the wall.
- **Crating:** Priority will be given to club members and volunteers. If there is additional space it will first come first served. Please conserve space. Please fold personal chairs when not in use and do not block aisles. Remove your crates when you are done running/volunteering so exhibitors later in the day have somewhere to crate.
- MACH/PACH cakes allowed.
- Do not park in front of any gate or doorway.
- Respect the traffic cones when parking – they are marking the turning radius for truck traffic.
- **Do not potty your dogs on the neighboring tenants' lawns.**
If you are caught, you will be asked to leave for the weekend and forfeit your runs.
- The show site is climate controlled indoors on turf flooring.
There is a warm up area for all exhibitors.
- All turf accidents must be reported immediately and \$5 clean up fee paid.
- Dogs must be kept on leash when not in the ring.

HOTELS

Please check the hotel's pet policy when making your reservations

Candlewood Suites, 804-262-2240
4120 Tom Leonard Drive Glen Allen, Virginia 23060
10% off & Reduced Pet Fee with booking link:
[LUDS Corporate Rate Candlewood @Short Pump](#)

Hampton Inn –Richmond-Mechanicsville, 804-559-0559
7433 Bell Creek Rd., Mechanicsville, VA 23111

Candlewood Suites, 804-262-2240 (9 minutes from Level Up)
10609 Telegraph Rd., Glen Allen, VA 23059

LaQuinta Inn& Suites, 804-876-6900 (18 minutes from Level Up)
16280 International Street, Doswell, VA 23047
Free breakfast and high speed internet

Springhill Suites, 804-266-9403 9701 Brook Rd., Glen Allen, VA 23059

Tru by Hilton, 804-365-5830 101 North Carter Rd., Ashland, VA 23005

RV PARKING

No Overnight RVs or Day RV Parking on site

DIRECTIONS TO THE SITE

Level Up

8438 Old Richfood Rd, Mechanicsville, VA 23116

Note: If you are using GPS navigation, make sure to use the address above.

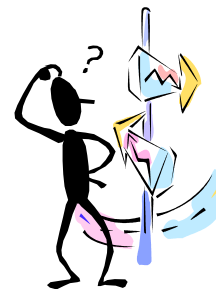

From I-95 South

- Take Exit 84A to merge onto I-295S
- Take Exit 41B to merge onto US-301S/VA-2 S/Chamberlayne Rd.
- ***Follow Directions Below

From I-95 North

- Take Exit 82 for US-301 N/VA-2 N.
- Turn LEFT onto US-301 N/VA-2 N/Chamberlayne Rd.
- Turn RIGHT onto Richfood Rd.
- Turn LEFT onto Old Richfood Rd

From I-64E East

- Take Exit 177 for I-295
- Take Exit 41B to merge onto US-301S/VA-2 S/Chamberlayne Rd
- ***Follow Directions Below

From I-64E West

- Take Exit 200 for I-295
- Take Exit 41B to merge onto US-301S/VA-2 S/Chamberlayne Rd
- ***Follow Directions Below

**** Turn LEFT at the 1st light onto Richfood Rd. At mulch piles, turn LEFT onto Old Richfood Rd. Building will be on the RIGHT. Look for the Level Up Dog Sports sign.

VETERINARIAN ON CALL

Dogwood Veterinary Emergency, 804-716-4700, 24 hour emergency service
5918 W. Broad Street, Richmond, VA 23230

Veterinary Emergency & Specialty Center, 804-353-9000, Open 24/7
3312 West Cary Street, Richmond, VA 23221

AGREEMENT

I certify that I am the actual owner of the dog, or that I am the duly authorized agent of the actual owner whose name I have entered. In consideration of the acceptance of this entry, I (we) agree to abide by the rules and regulations of The American Kennel Club in effect at the time of this event, and any additional rules and regulations appearing in the premium list of this event and entry form and any decision made in accord with them. I (we) agree that the club holding this event has the right to refuse this entry for cause which the club shall deem sufficient. I (we) certify and represent that the dog entered is not a hazard to persons or other dogs. In consideration of the acceptance of this entry and of the holding of this event and of the opportunity to have the dog judged and to win prizes, ribbons, or trophies, I (we) agree to hold the AKC, the event-giving club, their members, directors, governors, officers, agents, superintendents or event secretary and the owner and/or lessor of the premises and any provider of services that are necessary to hold this event and any employees or volunteers of the aforementioned parties, and any AKC approved judge, judging at this event, harmless from any claim for loss or injury which may be alleged to have been caused directly or indirectly to any person or thing by the act of this dog while in or about the event premises or grounds or near any entrance thereto, and I (we) personally assume all responsibility and liability for any such claim; and I (we) further agree to hold the aforementioned parties harmless from any claim for loss, injury or damage to this dog. Additionally, I (we) hereby assume the sole responsibility for and agree to indemnify, defend and save the aforementioned parties harmless from any and all loss and expense (including legal fees) by reason of the liability imposed by law upon any of the aforementioned parties for damage because of bodily injuries, including death at any time resulting therefrom, sustained by any person or persons, including myself (ourselves), or on account of damage to property, arising out of or in consequence of my (our) participation in this event, however such, injuries, death or property damage may be caused, and whether or not the same may have been caused or may be alleged to have been caused by the negligence of the aforementioned parties or any of their employees, agents, or any other person. I (we) agree that the determination of whether the injury is serious shall be made by the event veterinarian and is binding on me (us).

I (WE) AGREE THAT ANY CAUSE OF ACTION, CONTROVERSY OR CLAIM ARISING OUT OF OR RELATED TO THE ENTRY, EXHIBITION OR ATTENDANCE AT THE EVENT BETWEEN THE AKC AND THE EVENT-GIVING CLUB (UNLESS OTHERWISE STATED IN THIS PREMIUM LIST) AND MYSELF (OURSELVES) OR AS TO THE CONSTRUCTION, INTERPRETATION AND EFFECT OF THIS AGREEMENT SHALL BE SETTLED BY ARBITRATION PURSUANT TO THE APPLICABLE RULES OF THE AMERICAN ARBITRATION ASSOCIATION. HOWEVER, PRIOR TO ARBITRATION ALL APPLICABLE AKC BYLAWS, RULES, REGULATIONS AND PROCEDURES MUST FIRST BE FOLLOWED AS SET FORTH IN THE AKC CHARTER AND BYLAWS, RULES, REGULATIONS, PUBLISHED POLICIES AND GUIDELINES.

INSTRUCTIONS

Handlers whose dogs measure into the 8" through 20" regular jump height divisions may opt to enter in a higher or 24-choice height division for all Regular titling classes, but not in a division lower than their proper height division. Dogs who measure into the 24" regular jump height division may not enter 24-choice. Dogs entered in the Preferred classes must compete at the required jump height and may not compete in a jump height division higher or lower than their proper height division.

All dogs that have not been officially measured for an **Agility Jump Height Card** may still compete; however, they must be measured by a Judge of record, an Agility Field Representative, or a Volunteer Measuring Official, prior to running. If measured by the Judge of record, that measurement will be valid for this trial *or back-to-back trials* only. If a measurement is necessary, it is the exhibitor's responsibility to have their dog(s) measured prior to running.

Dogs listed in the **AKC Canine PartnersSM** program may be eligible to enter all-breed AKC agility trials at the club's option. These dogs should be listed as All American Dog and must include their AKC number on the entry form and check the AKC No. box.

Junior Handlers should enter their Junior Handler number on the front of this form. Should you not have your Junior Handler number, it may be obtained from the American Kennel Club (919) 233-9767. If the Junior Handler is not the owner of the dog identified on the face of this form, what is the relationship of the Junior Handler to the Owner? _____

Emergency
Contact: **NAME:** _____ **PHONE #:** _____

BY SIGNING YOUR ENTRY FORM, YOU CONFIRM THAT YOU WILL ABIDE BY THE SITE RULES LISTED IN THE PREMIUM

SIGNATURE OF OWNER OR HIS AGENT
DULY AUTHORIZED TO MAKE THIS ENTRY _____

TELEPHONE: _____

E-MAIL ADDRESS: _____ *New Email*

OFFICIAL ENTRY FORM FOR AGILITY TRIALS

GWDC / LUDS May 12, 2023 Trial

One AKC All-Breed Agility Trial
Level Up, 8438 Old Richfood Rd, Mechanicsville, VA 23116



This is a separate Mixed Height Entry

Entry Fees: \$22 per run

(includes AKC recording fees).

Checks payable to:

LUDS

FRIDAY May 12, 2023					
STD	JWW	FAST	T2B	PREM STD	PREM JWW
Ex / Mas only	Ex / Mas only				

Opens: Tues., 3-14-23 at 8am EST Closes: Tues., 4-25-23 at 6pm EST

Mail to: Jenn Galgano, **GWDC/BACV**, PO Box 3070, Virginia Beach, VA 23454

Limit 10 entries per envelope

FIRST RECEIVED

IMPORTANT: Carefully read instructions before filling out!

ENTRY FEE ENCLOSED

Choose Either Regular OR Preferred Classes

Circle one jump height -- circle class selections -- Only one selection per class (BOTH Master & Premier allowed)

REGULAR Classes						PREFERRED Classes				
8"	12"	16"	20"	24"	24C"	4"	8"	12"	16"	20"
STD	Nov A	Nov B	Open	Ex	Master	STD	NovP	OpenP	ExP	MasterP
JWW	Nov A	Nov B	Open	Ex	Master	JWW	NovP	OpenP	ExP	MasterP
FAST	Nov A	Nov B	Open	Ex	Master	FAST	NovP	OpenP	ExP	MasterP
T2B	T2B	PREMIER ___STD ___JWW				T2B	T2BP	PREMIER-P ___STD ___JWW		

Non-Regular Classes International Sweepstakes ___STD ___JWW

This Dog Needs To Be Measured <input type="checkbox"/> Yes <input type="checkbox"/> No	SEX	HEIGHT AT WITHERS	CALL NAME OF DOG
BREED	VARIETY		

AKC@ NAME (INCLUDE AKC TITLES ONLY)

[] AKC@ NO	Enter Complete Registration # below	DATE OF BIRTH
[] ILP NO.		
[] PAL NO.		PLACE OF BIRTH (LIST COUNTRY)
[] FOREIGN REG. NO & COUNTRY		

BREEDER _____

SIRE _____

DAM _____

ACTUAL OWNERS _____

OWNERS ADDRESS _____ [] **New**

CITY, STATE ZIP + 4 _____

HANDLER _____ ENTER JR. HANDLER # if applicable

Exhibitor or owner MUST SIGN on the signature line beneath the instructions

AGREEMENT

I certify that I am the actual owner of the dog, or that I am the duly authorized agent of the actual owner whose name I have entered. In consideration of the acceptance of this entry, I (we) agree to abide by the rules and regulations of The American Kennel Club in effect at the time of this event, and any additional rules and regulations appearing in the premium list of this event and entry form and any decision made in accord with them. I (we) agree that the club holding this event has the right to refuse this entry for cause which the club shall deem sufficient. I (we) certify and represent that the dog entered is not a hazard to persons or other dogs. In consideration of the acceptance of this entry and of the holding of this event and of the opportunity to have the dog judged and to win prizes, ribbons, or trophies, I (we) agree to hold the AKC, the event-giving club, their members, directors, governors, officers, agents, superintendents or event secretary and the owner and/or lessor of the premises and any provider of services that are necessary to hold this event and any employees or volunteers of the aforementioned parties, and any AKC approved judge, judging at this event, harmless from any claim for loss or injury which may be alleged to have been caused directly or indirectly to any person or thing by the act of this dog while in or about the event premises or grounds or near any entrance thereto, and I (we) personally assume all responsibility and liability for any such claim; and I (we) further agree to hold the aforementioned parties harmless from any claim for loss, injury or damage to this dog. Additionally, I (we) hereby assume the sole responsibility for and agree to indemnify, defend and save the aforementioned parties harmless from any and all loss and expense (including legal fees) by reason of the liability imposed by law upon any of the aforementioned parties for damage because of bodily injuries, including death at any time resulting therefrom, sustained by any person or persons, including myself (ourselves), or on account of damage to property, arising out of or in consequence of my (our) participation in this event, however such, injuries, death or property damage may be caused, and whether or not the same may have been caused or may be alleged to have been caused by the negligence of the aforementioned parties or any of their employees, agents, or any other person. I (we) agree that the determination of whether the injury is serious shall be made by the event veterinarian and is binding on me (us).

I (WE) AGREE THAT ANY CAUSE OF ACTION, CONTROVERSY OR CLAIM ARISING OUT OF OR RELATED TO THE ENTRY, EXHIBITION OR ATTENDANCE AT THE EVENT BETWEEN THE AKC AND THE EVENT-GIVING CLUB (UNLESS OTHERWISE STATED IN THIS PREMIUM LIST) AND MYSELF (OURSELVES) OR AS TO THE CONSTRUCTION, INTERPRETATION AND EFFECT OF THIS AGREEMENT SHALL BE SETTLED BY ARBITRATION PURSUANT TO THE APPLICABLE RULES OF THE AMERICAN ARBITRATION ASSOCIATION. HOWEVER, PRIOR TO ARBITRATION ALL APPLICABLE AKC BYLAWS, RULES, REGULATIONS AND PROCEDURES MUST FIRST BE FOLLOWED AS SET FORTH IN THE AKC CHARTER AND BYLAWS, RULES, REGULATIONS, PUBLISHED POLICIES AND GUIDELINES.

INSTRUCTIONS

Handlers whose dogs measure into the 8" through 20" regular jump height divisions may opt to enter in a higher or 24-choice height division for all Regular titling classes, but not in a division lower than their proper height division. Dogs who measure into the 24" regular jump height division may not enter 24-choice. Dogs entered in the Preferred classes must compete at the required jump height and may not compete in a jump height division higher or lower than their proper height division.

All dogs that have not been officially measured for an **Agility Jump Height Card** may still compete; however, they must be measured by a Judge of record, an Agility Field Representative, or a Volunteer Measuring Official, prior to running. If measured by the Judge of record, that measurement will be valid for this trial *or back-to-back trials* only. If a measurement is necessary, it is the exhibitor's responsibility to have their dog(s) measured prior to running.

Dogs listed in the **AKC Canine Partners**SM program may be eligible to enter all-breed AKC agility trials at the club's option. These dogs should be listed as All American Dog and must include their AKC number on the entry form and check the AKC No. box.

Junior Handlers should enter their Junior Handler number on the front of this form. Should you not have your Junior Handler number, it may be obtained from the American Kennel Club (919) 233-9767. If the Junior Handler is not the owner of the dog identified on the face of this form, what is the relationship of the Junior Handler to the Owner? _____

Emergency

Contact: **NAME:** _____ **PHONE #:** _____

BY SIGNING YOUR ENTRY FORM, YOU CONFIRM THAT YOU WILL ABIDE BY THE SITE RULES LISTED IN THE PREMIUM

SIGNATURE OF OWNER OR HIS AGENT
DULY AUTHORIZED TO MAKE THIS ENTRY _____

TELEPHONE: _____

E-MAIL ADDRESS: _____ *New Email*



OFFICIAL ENTRY FORM FOR AGILITY TRIALS
Belroi Agility Club of VA May 13-14, 2023

Two All-Breed Licensed Agility Trials
8438 Old Richfood Rd, Mechanicsville, VA 23116

Entry Fees:

Entry Fees: \$22 per run

(includes AKC recording fees).

Checks payable to: **BACV**

Opens: Tues., 3-14-23 at 8am EST

Closes: Tues., 4-25-23 at 6pm EST

Limit 10 entries per envelope

Mail to: Jenn Galgano, **GWDC/BACV Trial** Secretary, PO Box 3070, Va Beach, VA 23454 **FIRST RECEIVED**

This is a separate Mixed Height Entry

Day	Date	STD	JWW	FAST	T2B
SAT	5-13-23				N/A
SUN	5-14-23			N/A	

IMPORTANT: Carefully read instructions before filling out!

ENTRY FEE ENCLOSED

Choose Either Regular OR Preferred Classes

Circle one jump height -- circle class selections -- Only one selection per class (BOTH Master & Premier allowed)

REGULAR Classes						PREFERRED Classes				
8"	12"	16"	20"	24"	24C"	4"	8"	12"	16"	20"
STD	Nov A	Nov B	Open	Ex	Master	STD	NovP	OpenP	ExP	MasterP
JWW	Nov A	Nov B	Open	Ex	Master	JWW	NovP	OpenP	ExP	MasterP
FAST	Nov A	Nov B	Open	Ex	Master	FAST	NovP	OpenP	ExP	MasterP
T2B	T2B	PREMIER ___STD ___JWW				T2B	T2BP	PREMIER-P ___STD ___JWW		

Non-Regular Classes International Sweepstakes ___STD ___JWW

This Dog Needs To Be Measured <input type="checkbox"/> Yes <input type="checkbox"/> No	SEX	HEIGHT AT WITHERS	CALL NAME OF DOG
BREED	VARIETY		

AKC@ NAME (INCLUDE AKC TITLES ONLY)

[] AKC@ NO	Enter Complete Registration # below	DATE OF BIRTH
[] ILP NO.		
[] PAL NO.		PLACE OF BIRTH (LIST COUNTRY)
[] FOREIGN REG. NO & COUNTRY		

BREEDER _____

SIRE _____

DAM _____

ACTUAL OWNERS _____

OWNERS ADDRESS _____ [] **New**

CITY, STATE ZIP + 4 _____

HANDLER _____ ENTER JR. HANDLER # if applicable

Exhibitor or owner MUST SIGN on the signature line beneath the instructions