

Request for Workers for the Mattaponi June 2025 Agility Trial

We need your HELP for a Successful Trial!

Once again, we are counting on the generosity of agility enthusiasts to pitch in and help keep the trial running smoothly and efficiently. A Worker Sign-Up link will be available closer to the trial.

For those of you who are new to agility, we will train you and offer support as you learn about volunteering for a class.

We will make sure your duties will not interfere with running your runs.

Mattaponi will provide volunteers with worker coupons for each class worked and tickets for the worker raffle.

Entries Open on Tues., April 15, 2025 at 8 am EST on a **FIRST RECEIVED** basis at the PO Box address only. All entries received before this date will be returned.

Entries Close on Tues., May 27, 2025 at 6 pm EST. All Overnight mail must be sent via **USPS**. Be sure to check **AND** sign the "No Signature Required" waiver for acceptance. Maximum of 10 entries per envelope.

***** NEW: Accepting Online Entries through www.R2AgilityOnline.com**

Three AKC Licensed Agility Trials

This Event is Accepting Entries for Dogs listed in the AKC Canine Partners Program

Event #2025093407/ 2025093408/ 2025093409

350 runs per day



www.MattaponiKennelClub.com

June 13 - 15, 2025

FRI: EX/MAS STD & EX/MAS JWW,
Premier STD & Premier JWW plus All levels of FAST
SAT: All levels of STD & JWW, PSTD, & all levels of FAST
SUN: All levels of STD & JWW, PJWW, & T2B

For Exhibition Only (FEO) Option for all ALL classes

Judge: Tricia Dunseith

Horizon's Edge Sports Campus

325 Cornerstone Lane, Harrisonburg, VA 22802

INDOORS Air Conditioned on Turf with Infill

Trial Hours: 7am to 7pm One Ring 100' x 100'

First run 9:00 am on Friday / 8 am on Sat & Sun

Website: www.GoneDogginAgility.com



American Kennel Club Certification

Permission is granted by the American Kennel Club for the holding of this event under the American Kennel Club Rules and Regulations.

Gina DiNardo, Executive Secretary

Mattaponi Kennel Club (MKC) Officers

President..... Scott Minke
Vice President..... Laurie Sipe
Treasurer Abi Breeding
Secretary John D. Grant
..... 9430 Waterford Dr, Manassas, VA 20110

Janet Kolakoski, **Trial Chair** 7708 Huron Drive, Gainesville, VA 20155
agileess@starpower.net (703) 470-8008

MKC Event Committee

Janet Kolakoski	Ellen Heaton	Joan Baker
Kim Wieland	Allison Garcia	Becky Grant
MKC Officers	MKC members	

TRIAL SECRETARY - GoneDoggin' Agility

www.GoneDogginAgility.com

Laurene Galgano PO Box 3070, Virginia Beach, VA 23454
E-Mail: GoneDoggin@cox.net (757) 481-4854

ENTRY FEES

\$23 per run / per day

(Fees include AKC recording fee of \$3.50 per run)

*** MAKE checks payable to: **Mattaponi KC** ***

*** NEW ***

YOU CAN NOW ENTER VIA the R2AgilityOnline system

*** NEW ***

www.r2agilityonline.com

Go to the R2 Agility Online system at www.r2agilityonline.com and follow the instructions there to use your R2Agility account to enter this event online. During the first 48 hours after opening, the initial limit of entries designated as either online or paper will be as follows: 83 online / 247 paper. If either form of entry has not filled at the end of the 48 hour time period, the club reserves the right to decrease or increase either one accordingly.

Wait List for Withdrawn Entries after Closing

MKC is offering a Wait List to fill openings created by withdrawn entries after the trial's closing on May 27, 2025. A maximum of 20 entries will be placed on the wait list. All entries, including wait listed entries, must be received by the Trial Secretary prior to the trial closing date. Any entries withdrawn that are received by Sunday, June 8, 2025 @ 6pm will be replaced by a wait listed entry if any are available. If a withdrawn entry is replaced by a wait listed entry, a full refund will be issued for the withdrawn entry. Any wait listed entry that does not move off the wait list into the trial by Sunday, June 8, 2025 @ 6pm will receive a full refund.

If you have not heard about your Wait List status by Tues. June 10th, contact us ASAP!

ENTRY INFORMATION

- Please type or **PRINT** neatly *****PLEASE WRITE EMAIL ADDRESS LEGIBLY!**
- Overnight service **MUST** be mailed through USPS and you **MUST** check **AND** sign the "**NO SIGNATURE REQUIRED**" waiver box, as the Trial Secretary will not be present to sign for your entries.
- Be sure to include the correct fees. Check or money order only – no cash. Overpayments less than \$10 will not be refunded.
- All entries must be submitted on official AKC agility entry forms, one dog per entry form. Photocopies of front & back will be accepted only if legible and official AKC size.
- Entries will not be accepted without signature, back of entry form with agreement, and fees, nor will telephone or FAX entries will be accepted. No more than 10 entries allowed per envelope.
- Owners are responsible for ensuring that entry forms are completed IN FULL. Entries submitted without ALL information will be returned as invalid.
- Returned checks do not constitute a valid entry. A \$25 service fee will be added for all returned checks.
- **MKC DOES NOT AGREE TO ARBITRATE CLAIMS AS SET FORTH ON THE OFFICIAL AKC ENTRY FORM FOR THIS EVENT**

PLEASE CHECK YOUR ENTRIES CAREFULLY!

CONFIRMATIONS

- Confirmations will be sent via US mail ONLY if an exhibitor does not have an active e-mail address or upon specific request.
 - A Preliminary Confirmation will be sent to the e-mail address on the AKC entry form after your entry has been processed. Please review the information in the confirmation for input errors and notify the Trial Secretary of any corrections.
- Contact us if you do not receive a preliminary confirmation before the closing date!**
- Final confirmations of entry and judging schedule will be sent to the e-mail address on the AKC form after the closing date.

NOTE: If the exhibitor has not received the Final Confirmation within five days of the trial, please contact the Trial Secretary.

REFUNDS

Bitches in season will not be admitted to the trial. Any exhibitor with an entered bitch in season, on the trial date, will be refunded the entry fee, less \$7 per run (each day), upon written certification from a veterinarian. Notification must be in the hands of the trial secretary no later than 30 minutes before the start time on the date of the trial.

Injury/Illness – Dogs that cannot compete prior to the set of trials due to an injury/illness will be given a partial cash refund, less \$10 per run (per day).

A written vet letter (on office letterhead) must be given to the Trial Secretary no later than 30 minutes before the start time on Friday, June 13, 2025.

Validation of the injury/illness must be made by a licensed veterinarian and attest that the dog cannot compete at this specific set of trials and/or provide a time period during which the dog cannot compete. Requests from chiropractors, massage/physical therapists, etc will not be accepted. All injury partial refunds subject to verification.

Handler illness/injury is also included in this policy with a signed and dated doctor's note.

JUDGE

Tricia Dunseith # 100695 Reisterstown, MD

JUDGING SCHEDULE / CLASS ORDER

FRI & SUN **HIGH to LOW** (24/24C, 20, 16, 12, 8, 4)
SAT **LOW to HIGH** (4, 8, 12, 16, 20, 24/24C)

FRIDAY

FAST (All Levels) – Premier STD – Ex/Mas STD – Premier JWW – Ex/Mas JWW

SATURDAY

FAST (All levels) – Prem STD - Ex/Mas STD - Open STD – Nov STD
– Ex/Mas JWW – Open JWW-Nov JWW

SUNDAY

T2B – Ex/Mas STD - Open STD – Nov STD
Prem JWW – Ex0/Mas JWW – Open JWW-Nov JWW

INVALID ENTRIES

Invalid entries will be returned to the address on the entry form. The following conditions constitute an invalid entry:

- An entry which is missing any AKC required information
- Entries not on Official AKC forms OR on a photocopy of an AKC form without the current agreement and rules on the reverse side or attached to the entry form
- Entries which are illegible, incomplete, or received with insufficient fees
- Conditional, unsigned, incomplete, e-mail, telephone, FAX, or telegraph entries will not be accepted.
- Returned checks do not constitute a valid entry
- A maximum of ten entries per envelope is allowed. Envelopes with more than the ten dog maximum shall be treated as an invalid entry and shall be returned to the sender.

MOVE UPS

Dogs may be moved to a higher class at the request of the owner as a result of qualifying for an agility title provided that the request is made in writing to the Trial Secretary and received no later than 6pm on Monday, June 9th.

Day to Day move ups must be submitted in person to the trial secretary no later than 15 minutes after the last run is judged for each class (STD, JWW, & FAST).

We answer all correspondence and acknowledge receipt of all move-ups and corrections to entries. We usually respond within 2 days unless we are at a trial.

Please contact us if you do not hear back in a reasonable timeframe.

IF YOU DO NOT HEAR BACK, WE DID NOT GET YOUR EMAIL OR ENTRY!

DOGS ELIGIBLE TO ENTER

This trial is open to all dogs fifteen (15) months of age or older that are registered with the American Kennel Club or that have AKC Limited Registration, Purebred Alternative Listing/Indefinite Listing Privileges (PAL/ILP), an AKC Canine Partners listing number, or approved Foundation Stock Service (FSS) breeds are eligible to participate.

Dogs with a Purebred Alternative Listing/Indefinite Listing Privileges (PAL/ILP) or an AKC Canine Partners listing number must be spayed or neutered in order to compete. Wherever the word "dog" is used in these regulations it includes both sexes.

Dogs should be physically sound. Dogs that are blind shall not be eligible, and neither are bitches in season, aggressive dogs, or dogs suffering from any deformity, injury, or illness which may affect the dog's physical or mental performance. No dog shall compete if it is taped or bandaged in any way or has anything attached to it for medical purposes. Refer to Chapter 2 of the Registration and Discipline Rules for the listing of registerable breeds that may participate.

Exhibitors should follow their veterinarians' recommendation to assure their dogs are free from internal and external parasites, any communicable diseases, and have appropriate vaccinations.

HEIGHT DIVISIONS

Owners/Agents are responsible for entering the proper height divisions.

REGULAR	PREFERRED	INFORMATION
Exhibitors may choose to enter their dog in a higher height division than required by AKC, but not in a lower height division than the AKC mandated height.	The following jump heights shall be used in all Preferred classes.	Owners are responsible for entering their dog in the proper height division For dogs measuring ...
8"	4"	For dogs 11 inches & under at the withers
12"	8"	For dogs 14 inches & under at the withers
16"	12"	For dogs 18 inches & under at the withers
20"	16"	For dogs 22 inches & under at the withers
24"	20"	For dogs over 22 inches at the withers
24C"	---	Dogs who measure into the 24-inch regular jump height division are not eligible to enter 24-Choice.

NOTE: Handlers whose dogs measure into the 8" through 20" regular jump height division may optionally enter in 24-Choice (24C) jump height at their discretion.

☺ **Simplified Jump Height Card Process** ☺

If your dog needs to be measured, check the appropriate box on the entry form so that your dog is placed on the Measuring List. It is no longer required that you submit a copy of your dog's jump height card with your entry form or show it during day of show check-in.

All exhibitors should obtain a copy of the Regulations for Agility Trials by downloading them from the American Kennel Club website at <http://www.akc.org/rules/>.

Class Changes Effective January 1, 2020

Entering a Mixture of Regular and Preferred Classes Within the Same Trial Weekend – Multiple Jump Heights Within the Same Trial Day

Effective January 1, 2020, exhibitors may enter a mixture of both Regular and Preferred classes on the same trial day and/or during a trial weekend. Any mixture of Regular and Preferred classes is allowed. Please note that if a dog qualifies in Regular Master Standard and Preferred Master JWW (or vice versa) on the same trial day, then NO Double Q shall be earned toward either the MACH or PACH title. The Double Q still requires that Standard Agility and Jumpers With Weaves be either both Regular OR both Preferred on the same trial day.

Additionally, within the same Regular or Preferred classes, a dog may now be entered in multiple jump heights within the same trial day. For example, the same dog may now be entered in 20-inch Master STD/JWW while also entered in 24C-inch Premier STD/JWW on the same trial day.

A separate entry form must be submitted when the same dog is being entered in a mixture of Regular and Preferred and/or different jump heights within the same trial weekend thereby clearly indicating which class(es) and/or jump heights belong together for each trial day of the weekend.

Fix and Go On (FNG)

FNG allows exhibitors to immediately reattempt an obstacle at any time while on course when the dog's performance of an obstacle is not to their expectation. This allows the dog to successfully complete the obstacle then finish the course or leave the ring on a positive note. Using FNG will result in a non-qualifying score. Fix and Go On is not pre-entered; rather, it occurs during the run.

Entering For Exhibition Only (FEO)

MKC is offering classes FEO in all classes

- For Exhibition Only may be offered at the option of the host club. FEO will allow exhibitors to work with their dogs in a trial environment. FEO is allowed in all classes. Participation in FEO is non-qualifying.
- FEO runs are treated as trial entries. The exhibitor must enter the class(es) prior to the closing date, pay class entry fee(s) and the Trial Secretary must record the entry in the Trial Catalog as part of the results for that class. FEO does not need to be noted on the entry form; the handler will declare the day of the show.
- Dogs may be entered in any jump height for FEO runs. If entered in an ineligible jump height, the team is committed to FEO for that run and must declare FEO on the start line. **Day of show jump height changes are not allowed.**
- Dogs may be entered at any level (Novice, Open Excellent or Masters) in FAST, JWW, Standard or Premier classes. If the dog is not eligible for the level entered, the team is committed to FEO for that run and must declare FEO on the start line. Day of show level changes are not allowed.
- The exhibitor must declare FEO in the ring prior to leading out to the scribe and the judge.
- Course time for FEO in Time 2 Beat, JWW, Standard, Premier and ISC will be 45 seconds. FAST courses times for each class/height are as noted in the Regulations.

OBSTACLES and RING CONDITIONS

Obstacles will meet the specifications for obstacles in the current edition of the Regulations for AKC Agility Trials.

Equipment provided by MAD Agility <https://www.madagility.com/>

RIBBONS AND AWARDS

Rosettes will be awarded to the 1st through 4th place dogs in each jump height division in each class. Qualifying ribbons will be awarded to all dogs receiving qualifying scores. Dogs must qualify to receive placement or qualifying ribbons and prizes.

Title specific rosettes are available for those earning a MX, MXJ, MXF, T2B, PAD, & PJD along with the preferred versions and a PAX rosette. Those completing MACHs or PACHs will receive a special rosette, neck ribbon for your dog, and a MACH/PACH bar. Those completing an AGCH will receive a special rosette. Those earning a DoubleQ (Must be in Master classes, regular or preferred) will receive a rosette. Those earning a TripleQ (Must be in Master STD, JWW and FAST, regular or preferred) will receive a glittery strip ribbon. Personal Q ribbons are also offered.

All ribbons and prizes must be claimed the day of the Trial. None will be mailed.

NOTICE TO EXHIBITORS

The safety of the dogs is our primary concern. By entering this trial, exhibitors acknowledge that they are familiar with the rules and regulations of this sport, and that their dogs are familiar with and able to perform all obstacles safely.

It is expressly understood that the exhibitors alone are responsible for the behavior of their dogs and/or children. Any exhibitor whose dogs and/or children create unnecessary disturbances or repeatedly engage in unsafe or disruptive behavior may, at the discretion of the Event Committee, be asked to leave the show site. In such case, no refund of any entry fees will be made.

Entry fees will not be refunded in the event that the dog is absent, disqualified, excused, or barred from competition by action of the Event Committee.

No entry fee will be refunded if the trial cannot open or be completed by reason of civil disturbances, fire, an act of God, public emergency, act of a public enemy, or any other cause beyond the control of the organizing committee.

Exhibitors are responsible for being at the ring gate when it is their turn to run. No classes will be held up by a late exhibitor.

All dogs must be on leash at all times except when in the ring or when in the designated agility warm-up area. No dogs may be left tied to trees, cars, fences, etc.

Dogs under 4 months of age are not allowed at this trial.

SITE RULES

- **There is a "No Outside Food" policy at this facility.** A small cooler for dog treats is acceptable. There is a cafe on the premises with healthy options as well as normal event food like pizza and hotdogs.
- **MKC and the Horizons Edge Sports Campus are not responsible for any lost or damaged items left at the show site.**
- Exhibitors are responsible for cleaning up after their dog(s). Any exhibitor failing to do so may be excused without benefit of refund if the Event Committee deems the exhibitor to be in violation of this requirement. Cleaning supplies and disposal sites will be available at various locations around the show grounds.
- Do not allow dogs to eliminate on the landscaping around the building. All exhibitors are responsible for cleaning up after their own dogs and themselves indoors or outdoors. Be very vigilant about dogs at doorways, corners, etc., in order to avoid indoor accidents.
- If the predicted temperatures or humidity levels for the weekend are high, please be prepared with appropriate battery operated fans, cooling pads or other items for your dogs' comfort, whether you are crating indoors or in your vehicle.

All persons attending these events hereby waive any claim for damages against Mattaponi Kennel Club, Inc., or their members in the event a motor vehicle must be entered to rescue a dog from overheating or suffocation due to improper ventilation.

All Violations will be referred to the Event Committee for a hearing.

HOTEL / MOTEL INFORMATION

Clarion Point

1440 East Market Street, Harrisonburg, VA 22801

(540) 217- 4550

\$107 per night -No pet fee

Must be booked by June 1st

Mention Mattaponi KC when booking or use link below:

<https://www.choicehotels.com/reservations/groups/SL85W2>

****NEW****

Home2Suites

3000 Evelyn Byrd Ave, Harrisonburg, VA 22801

(540) 746-5606

\$119 per night ****NO PET FEE – up to 3 dogs**

Call hotel direct or use link below:

<https://group.home2suites.com/u3ge7x>

Book before May 23rd

72 hours cancelation policy

Other hotels accepting pets

(call for pet fee and rates):

Sleep Inn in Harrisonburg

1891 Evelyn Bird Ave Harrisonburg VA 22801

[540-433-7100](tel:540-433-7100)

Ramada by Wyndam, 91 Pleasant Valley Rd, Harrisonburg, VA

540-434-9981

Microtel Inn, 85 Pleasant Valley Rd, Harrisonburg, VA

540-437-3777 – pets under 25 lbs

Candlewood Suites, 1560 Country Club Rd, Harrisonburg, VA

540-437-1400

IMPORTANT NOTE:

Motels are considered to be part of the show site and as such exhibitors CAN and WILL be disciplined as per AKC misconduct guidelines, as warranted. Motels have been asked to report any misbehavior to the club (including failure to keep dogs on leash and to clean up after them).

RV INFORMATION

Contact Horizon's Edge for RV Parking.

DIRECTIONS TO THE EVENT SITE

Horizons Edge Sports Campus

325 Cornerstone Lane, Harrisonburg, VA 22802

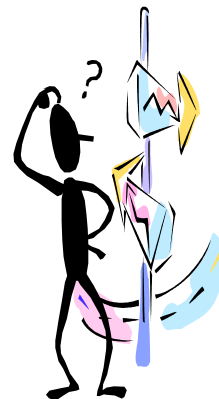

From North or South:

Interstate 81, Exit 251 Linville, VA. Left on US-11 south. Follow US-11 S to Cornerstone Lane (0.9 miles).

From East:

I-64 west to Staunton, then I-81 North to Exit 251 Linville, VA. Left on US-11 south. Follow US-11 S to Cornerstone Lane (0.9 miles).

EMERGENCY VETERINARY SERVICE

Shenandoah Valley Regional Veterinary

Emergency Service (540) 248-1051

Verona Shopping Center, 465 Lee Highway (U.S. Rt 11), Verona, VA 24482



AGREEMENT

I certify that I am the actual owner of the dog, or that I am the duly authorized agent of the actual owner whose name I have entered. In consideration of the acceptance of this entry, I (we) agree to abide by the rules and regulations of The American Kennel Club in effect at the time of this event, and any additional rules and regulations appearing in the premium list of this event and entry form and any decision made in accord with them. I (we) agree that the club holding this event has the right to refuse this entry for cause which the club shall deem sufficient. I (we) certify and represent that the dog entered is not a hazard to persons or other dogs. In consideration of the acceptance of this entry and of the holding of this event and of the opportunity to have the dog judged and to win prizes, ribbons, or trophies, I (we) agree to hold the AKC, the event-giving club, their members, directors, governors, officers, agents, superintendents or event secretary and the owner and/or lessor of the premises and any provider of services that are necessary to hold this event and any employees or volunteers of the aforementioned parties, and any AKC approved judge, judging at this event, harmless from any claim for loss or injury which may be alleged to have been caused directly or indirectly to any person or thing by the act of this dog while in or about the event premises or grounds or near any entrance thereto, and I (we) personally assume all responsibility and liability for any such claim; and I (we) further agree to hold the aforementioned parties harmless from any claim for loss, injury or damage to this dog. Additionally, I (we) hereby assume the sole responsibility for and agree to indemnify, defend and save the aforementioned parties harmless from any and all loss and expense (including legal fees) by reason of the liability imposed by law upon any of the aforementioned parties for damage because of bodily injuries, including death at any time resulting therefrom, sustained by any person or persons, including myself (ourselves), or on account of damage to property, arising out of or in consequence of my (our) participation in this event, however such, injuries, death or property damage may be caused, and whether or not the same may have been caused or may be alleged to have been caused by the negligence of the aforementioned parties or any of their employees, agents, or any other person. I (we) agree that the determination of whether the injury is serious shall be made by the event veterinarian and is binding on me (us).

I (WE) AGREE THAT ANY CAUSE OF ACTION, CONTROVERSY OR CLAIM ARISING OUT OF OR RELATED TO THE ENTRY, EXHIBITION OR ATTENDANCE AT THE EVENT BETWEEN THE AKC AND THE EVENT-GIVING CLUB (UNLESS OTHERWISE STATED IN THIS PREMIUM LIST) AND MYSELF (OURSELVES) OR AS TO THE CONSTRUCTION, INTERPRETATION AND EFFECT OF THIS AGREEMENT SHALL BE SETTLED BY ARBITRATION PURSUANT TO THE APPLICABLE RULES OF THE AMERICAN ARBITRATION ASSOCIATION. HOWEVER, PRIOR TO ARBITRATION ALL APPLICABLE AKC BYLAWS, RULES, REGULATIONS AND PROCEDURES MUST FIRST BE FOLLOWED AS SET FORTH IN THE AKC CHARTER AND BYLAWS, RULES, REGULATIONS, PUBLISHED POLICIES AND GUIDELINES.

INSTRUCTIONS

Handlers whose dogs measure into the 8" through 20" regular jump height divisions may opt to enter in a higher or 24-choice height division for all Regular titling classes, but not in a division lower than their proper height division. Dogs who measure into the 24" regular jump height division may not enter 24-choice. Dogs entered in the Preferred classes must compete at the required jump height and may not compete in a jump height division higher or lower than their proper height division.

All dogs that have not been officially measured for an **Agility Jump Height Card** may still compete; however, they must be measured by a Judge of record, an Agility Field Representative, or a Volunteer Measuring Official, prior to running. If measured by the Judge of record, that measurement will be valid for this trial *or back-to-back trials* only. If a measurement is necessary, it is the exhibitor's responsibility to have their dog(s) measured prior to running.

Dogs listed in the **AKC Canine PartnersSM** program may be eligible to enter all-breed AKC agility trials at the club's option. These dogs should be listed as All American Dog and must include their AKC number on the entry form and check the AKC No. box.

Junior Handlers should enter their Junior Handler number on the front of this form. Should you not have your Junior Handler number, it may be obtained from the American Kennel Club (919) 233-9767. If the Junior Handler is not the owner of the dog identified on the face of this form, what is the relationship of the Junior Handler to the Owner?

Emergency
Contact: **NAME:** _____ **PHONE #:** _____

SIGNATURE OF OWNER OR HIS AGENT
DULY AUTHORIZED TO MAKE THIS ENTRY _____

TELEPHONE: _____

E-MAIL ADDRESS: _____ *New Email*

PLEASE PRINT E-MAIL ADDRESS LEGIBLY

AEAGL2 (10/17)

Mattaponi Kennel Club

Three All-Breed Agility Trials Horizon's Edge Sports Campus

Entry Fees: \$23 per run

per dog/per day (includes AKC recording fees)

This is a separate Mixed Height Entry

Checks payable to: **MKC**

Opens: Tues, 4-15-25 at 8am

Closes: Tues, 5-27-25 at 6pm

FIRST RECEIVED

Mail to: Laurene Galgano, MKC

Trial Secretary, PO Box 3070, Virginia Beach, VA 23454

Day	Date	STD	JWW	FAST	T2B	PREMIER	
						STD	JWW
FRI	6-13	EX / MAS	EX / MAS		N/A		
SAT	6-14				N/A		N/A
SUN	6-15			N/A		N/A	

IMPORTANT: Carefully read instructions before filling out!

ENTRY FEE ENCLOSED

Choose Either Regular OR Preferred Classes

Circle one jump height -- circle class selections -- Only one selection per class (BOTH Master & Premier allowed)

REGULAR Classes						PREFERRED Classes				
8"	12"	16"	20"	24"	24C"	4"	8"	12"	16"	20"
STD	Nov A	Nov B	Open	Ex	Master	STD	NovP	OpenP	ExP	MasterP
JWW	Nov A	Nov B	Open	Ex	Master	JWW	NovP	OpenP	ExP	MasterP
FAST	Nov A	Nov B	Open	Ex	Master	FAST	NovP	OpenP	ExP	MasterP
T2B	T2B	PREMIER ___STD ___JWW				T2B	T2BP	PREMIER-P ___STD ___JWW		

Non-Regular Classes International Sweepstakes ___STD ___JWW

This Dog Needs To Be Measured <input type="checkbox"/> Yes <input type="checkbox"/> No	SEX	HEIGHT AT WITHERS	CALL NAME OF DOG
BREED	VARIETY		

AKC® NAME (INCLUDE AKC TITLES ONLY)

<input type="checkbox"/> AKC® NO	Enter Complete Registration # below	DATE OF BIRTH
<input type="checkbox"/> ILP NO.		
<input type="checkbox"/> PAL NO.		PLACE OF BIRTH (LIST COUNTRY)
<input type="checkbox"/> FOREIGN REG. NO & COUNTRY		

BREEDER _____

SIRE _____

DAM _____

ACTUAL OWNERS _____

OWNERS ADDRESS _____ **New**

CITY, STATE ZIP + 4 _____

HANDLER _____ ENTER JR. HANDLER # if applicable

Exhibitor or owner MUST SIGN on the signature line beneath the instructions